

IP Camera User Manual

Version: V4.4

Applicable equipment version: V6.9.8.1.1-20141113 and later

Statement

This manual may exist in some technical details description inaccurate or printing errors, if you cannot solve the problem as this manual when using, pls contact our technical department to inquire relevant operation method. The contents of this manual will update at any time, without prior notice.

Attention

➤ Installation environment

- ❖ Away from high temperature pyrogen and environment; avoid direct sunlight.
- ❖ In order to ensure the normal heat dissipation, you should avoid poorly ventilated places, pay attention to waterproof, moistureproof, lightning protection. If you want to install outdoors, you should install waterproof casing to fix the camera in it.
- ❖ The machine should be installed horizontally or wall hanging, avoid installed in place of violent vibration, don't put other devices on it.

➤ **To avoid electric shock and fire**

- ❖ Please don't use wet hand to touch the power and camera.
- ❖ Don't splash liquid on the camera,, to avoid the machine of internal short circuit or fire.
- ❖ Do not put other devices on the camera directly.
- ❖ If non professional person, please don't open camera shell to avoid damage and electric shock.

➤ **Shipping**

- ❖ The packing with shock resistance design and test, to make sure camera will not be damaged accidentally, so please use original packing and carton during shipping.
- ❖ Please don't move camera in extremely hot and cold place, to avoid machine condensation, affect the lifetime.
- ❖ It is strictly prohibited to move the machine with electricity, otherwise the mainboard will damage.

Content

1. Product introduction	4
2. Equipment installation.....	5
2.1. Operating environment	5
2.2. Equipment installation.....	5
3. Network setting	5
3.1. Use installation guide to configurate IP Camera	5
3.2. access to ip camera	7
3.3. Configuration manufacturer's DDNS to access the camera	9
3.3.1. Port forwarding	9
3.3.2. DDNS	10
3.3.3. Manufacturers domain name visit	11
3.3.4. Third party dynamic domain name visit	11
3.4. Mobile Access	11
3.5. Mobile phone software visit	12
3.6. WIFI Setting	12
3.7. VLC Streaming media player monitoring	13
4. Function setting	16
4.1. Monitor	16
4.1.1. Main Menu	16
4.1.2. Video playing zone	16
4.1.3. Monitoring	17
4.1.4. Multi-Device Window	17
4.1.5. Browser SD card	17
4.1.6. Capture	17
4.1.7. Record	17
4.1.8. Playback	18
4.2. Audio/Video setting	19
4.2.1. Image setting	19
4.2.2. Video setting	20
4.2.3. Audio setting	21
4.3. Network setting.....	22
4.3.1. Network parameter setting	22
4.3.2. wireless setting	23
4.3.3. remote access setting	24
4.3.4. platform setting	25
4.3.5. ONVIF setting	25
4.3.6. P2P setting	26
4.4. Alarm setting	26
4.4.1. External alarm	26
4.4.2. Motion detection	27
4.4.3. Alarm Linkage	27
4.4.4. Alarm time	28
4.5. Advance setting	28
4.5.1. User management	28
4.5.2. Timing capture	29
4.5.3. Timing record	29
4.5.4. Email	30
4.5.5. FTP setting	31
4.5.6. PTZ setting	31
4.6. System setting	32
4.6.1. time setting	32
4.6.2. Initial setting	32
4.6.3. Equipment information	33
5. FAQ	34

1. Product introduction

IP Camera is a product based on embedded web server. It has multi-function image effect. It is an independent installation monitoring system, built-in CPU and web server, transmit high quality image through internet.

IP Camera can view images and control by web browser on PC or notebook remotely through LAN or internet. No matter in wired or wireless network environment, simple installation and interactive web browser makes IP Camera work well. With multi alarm tools, it also can inform users take action when abnormal conditions. Usually used in stores, shops, schools, factories, families, and other places.

IP Cameras can support mobile phone remote view and control PTZ.

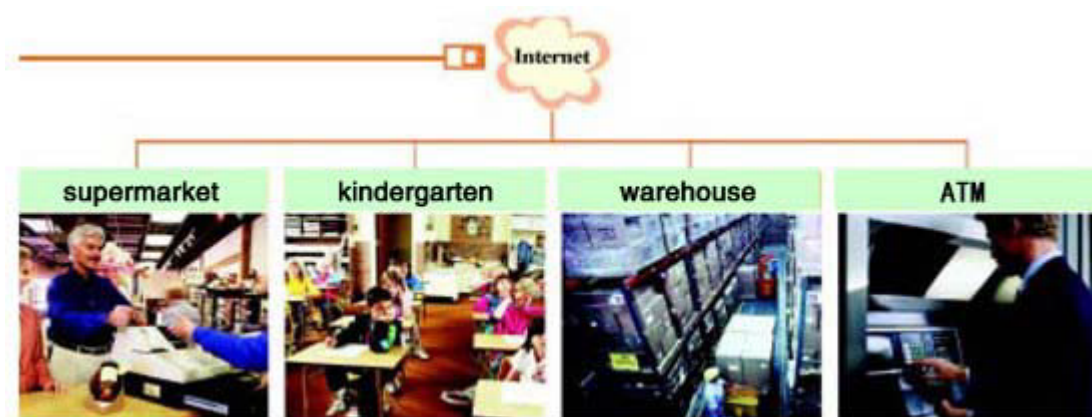

Before installation, please check if all is complete. If the packing is bad, please contact dealers.

Note 1: Before opening the package, please read the manual carefully, and make sure all goods are the same as listed in manual, checking if the bottom code labels on machine is good.

Note 2: If need machine with wifi function, please choose model with /w. It has built-in wifi

module, and equip with antenna.

2. Equipment installation

2.1. Operating environment

Operating system: Windows 2000/2003/XP/vista/7

Network protocol: TCP/IP

PC Client: P4/128M RAM/40GHD/ video card support convergent divergent, Dirict X8.0 or above

2.2. Equipment installation

1. Connect the IP Camera into your network or use crossed net cable connected to PC directly
2. Connect power supply
3. If network connect normally, within 5 seconds, the lamp(orange) in network interface will light up, data indicator lamp(green) will flash, then IP Camera connection finished physically.

3. Network setting

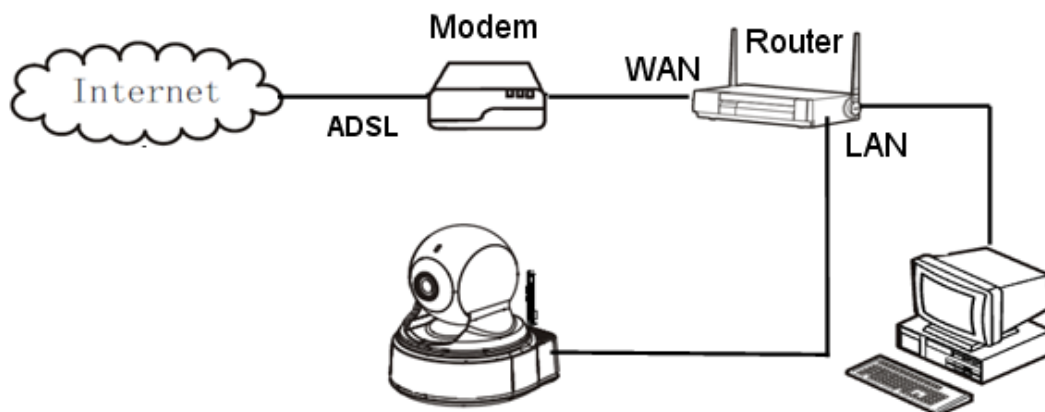

Network connection diagram

3.1. Use installation guide to configurate IP Camera

- 1) Connect the IP Camera to network or PC through net cable, then start the camera with electricity, as shown in the above.

Note: If the IP Camera connect to PC directly, you should use manual allocation IP address of PC, and the IP address of Camera must in the same network segment as PC that can access to the Camera.

- 2) Upon IP Camera started, find “search tool” from CD and install, after finished, click shortcut “search tool” on desktop, as shown in below:

[illegible]

Page 6 on Page 35

Local IP 192.168.1.62
The software finds available network setting for the Ipcamera automatically.
We suggest you just use it,you want to modify it manually

IP Address	192 . 168 . 1 . 61	Name	IPCAM
SubMask	255 . 255 . 255 . 0	User	admin
GateWay	192 . 168 . 1 . 1	Password	*****
Port	80	Pwd Reset	

IP Address	192.168.1.88	Name	IPCAM
SubMask	255.255.255.0	Port	80
GateWay	192.168.1.1		
MAC Address	00:03:89:11:11:24		

Click Next to confirm the selected device, click Back to reselect the device

[Back](#) [Next](#) [Cancel](#)

- 4) Set up parameter, then click "Next", after see below image, click "finish" to exit installation guide.

The equipment has been installed successfully ,you can now click on the following link to connect the remote ipcamera.

<http://192.168.1.81>

If you can not video through IE, select the IE's "Tools" menu "safe" option, the security level is selected as a minimum.

Press "Finish" button to exit the program, or press "Back" button to set another device.

[Back](#) [Next](#) [Finish](#)

3.2.access to ip camera

- Please enter into <http://192.168.1.88> on IE, then type in user name: admin, password: admin, as shown in below:

2. click “confirm”, then you can see below:

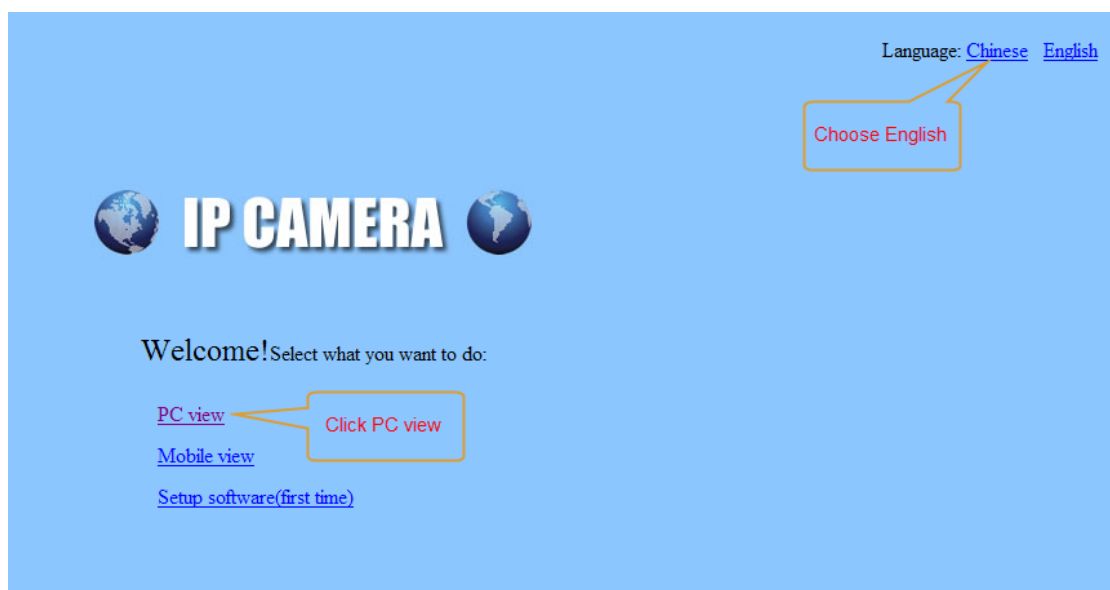

3)click “PC view”, as shown below:

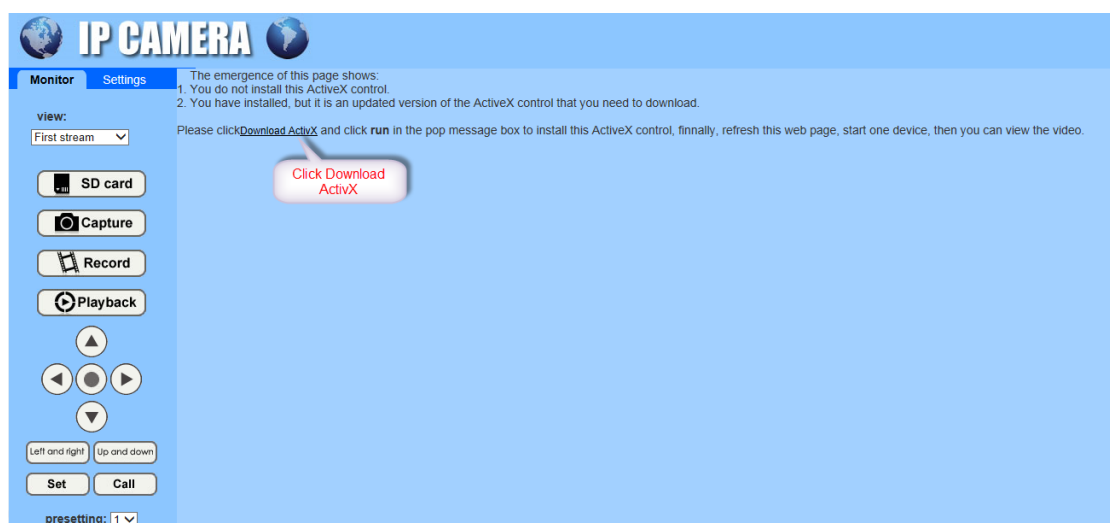

4)click “download Active X”, popup below image, then click “run”(please don’t use “thunder”, using IE browser)

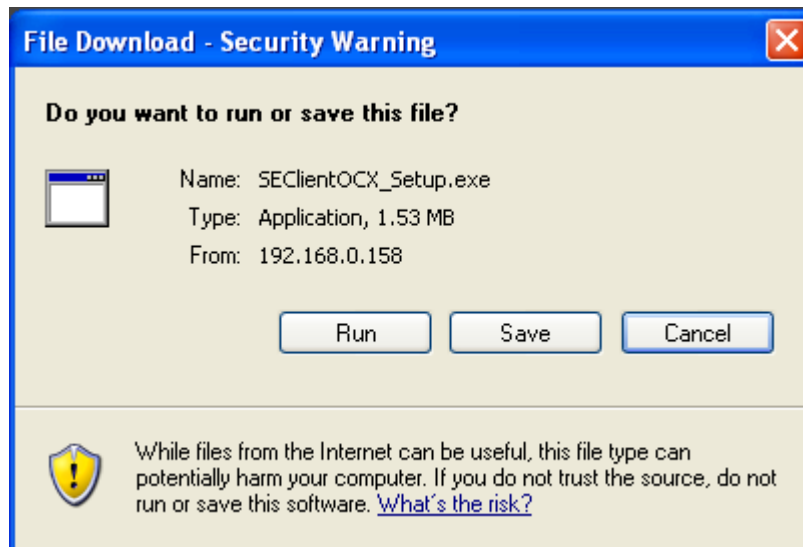

5) After Active X installation finished, click “real-time view”, then you can see below interface:

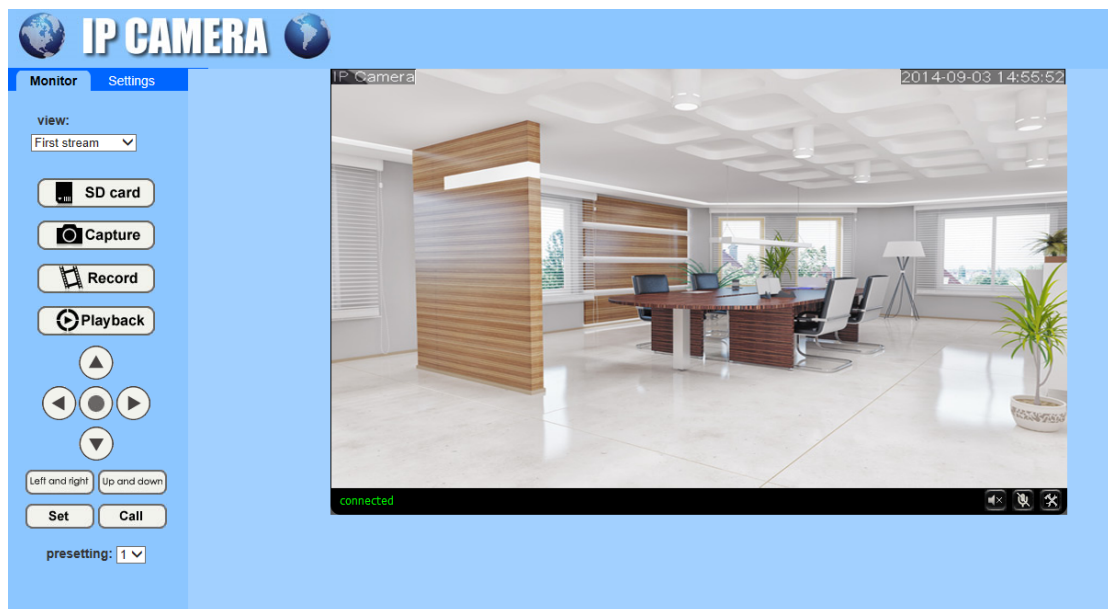

3.3.Configuration manufacturer's DDNS to access the camera

3.3.1.Port forwarding

If visit IP Camera from WAN, you must do port forwarding on the router. Take Netgear router for example.

NETGEAR SMARTWIZARD router

Basic Settings

Does Your Internet Connect

☒ Yes

☐ No

Internet Service Provider

Please select the service type

☒ Port Forwarding

☐ Port Triggering

Service Name: Age-of-Empire

Server IP Address: 192.168.0.1

Service Name Start Port End Port Server IP Address

Edit Service Delete Service

Add Custom Service

Ports - Custom Services

Service Name: IP

Service Type: TCP/UDP

Starting Port: 1026 (1~65534)

Ending Port: 1026 (1~65534)

Server IP Address: 192.168.0.1

Apply Cancel

Operation Steps:

After login the interface of the router, choose "Port Forwarding";

Choose "Add custom Service";

Input IP camera port;

Input IP camera IP address, click "Apply" (the http port and ip address should be the same as figure 4 which set by you own).

Note: Different router has different settings for port-forwarding; please kindly follow your router guide to do the port-forwarding.

After the port-forwarding is done, you could view the IP Camera from WAN now.

3.3.2.DDNS

Manufacturer's Domain name:

Device manufacturer has established a DDNS, and allotted a dynamic domain name to every device, the domain name has been integrated into devices when producing. For example, enter domain name such as "www.hipcam.org" in browser, the browser will connect the device and display the IP address.

Note: dynamic domain name by manufacturer manufacturer provides the user name and password

Main DDNS

☒ On ☐ Off

Server:

Port:

User name:

Password:

Third Part Domain Name:

User can also use third part DDNS, such as www.dyndns.com User must apply a free domain name from this website and fill the info into the below blanks (Figure 12) and save the settings. Then the domain name can be used.

3th DDNS

☒ On ☐ Off

Provider:

User name:

Password:

Your Domain:

3.3.3.Manufacturers domain name visit

The router configuration parameters and camera parameters, in the browser to enter your user [demo. Hipcam. org](http://demo.hipcam.org) directly to the camera, such as manufacturers with user name: 99 a1234b, the domain name for [99 a1234b. Hipcam. Org](http://99a1234b.hipcam.org)

Note: use the manufacturer domain name visit camera, doesn't need an HTTP port, input domain name only can access

3.3.4.Third party dynamic domain name visit

the product also can support third party ddns, such as oray

Note: the third party ddns realizes the function by analytical methods, after inputting the ddns in browser, the characters would not change, if the port is not 80,need to add a colon and port behind the ddns such as: <http://demo.dyndns.org:1024>

3.4.Mobile Access

In the mobile phone browser input domain name:

<http://viewipcam.dyndns.org/mobile.html>或<http://viewipcam.dyndns.org/wap.wml>

If the camera HTTP port is changed, please input:

[http://viewipcam.dyndns.org: 端口/mobile.html](http://viewipcam.dyndns.org:端口/mobile.html)或<http://viewipcam.dyndns.org: 端口/wap.wml>

3.5.Mobile phone software visit

- 1.support android 、 Iphone system
- 2.Go to the 【App Store】 for Iphone, search “hi player”

Note: it is recommended that in "video parameters" page code of the time flow rate for 64 K code modify the following, frame rate set to 8 frames the following, if set too large, mobile phone decoding slow, can lead to phone the image to see a delay

3.6.WIFI Setting

1. Through the local area network configuration IP Camera network parameters, makes a pc can access IP Camera;
2. Configuration wireless parameters of the wireless router
3. Configuration wireless parameters of the IP Camera

- 1 open:** Points to the 'Enable Wireless' radio buttons, where 'On' is selected.
- 2 search:** Points to the 'search' button next to the SSID input field.
- 3 choose router SSID:** Points to the 'Join' button in the table below.
- 4 input password of the wireless router:** Points to the 'Key' and 'Re-type key' input fields.
- 5 click "apply" save setting:** Points to the 'Apply' button at the bottom.

Additional visible settings include: Mode: Infrastructure, Security mode: WPA-PSK, WPA Algorithm: TKIP, and a 'Check Wireless Setup' checkbox.

Action	RSSI	SSID	Encrypt	Auth
Join	-45	linksys	AES	WPA(2)-PSK

Buttons: refresh, Apply, Cancel.

Note: if the router to wireless set not set password, it does not need to enter the password and click "check"

Pop-up is shown below, says WIFI is set correctly, click on the "application" save Settings, if tip connection, please enter a password, and then click on the "check"

Checking WiFi, please wait about 30 seconds.

Connected to WiFi successfully.
Select "Apply" to save these settings.

close

4. Disconnect IP Camera after, power off to restart IP Camera, Can use WIFI connection

Note: after open WIFI function, if need to use wired connection way, must first network cameras connected to the Internet, and then to the web in cameras electric start, or network cameras into the wireless connection to state

3.7.VLC Streaming media player monitoring

This camera supports RTSP streaming, here you can view the camera using VLC player.

For example:

IP: 192.168.1.88

RTSP Port number: 554

Here I can enter one of the following URLs in the VLC.

First stream:rtsp://192.168.1.88/11

Second stream:rtsp://192.168.1.88/12

TCP:

1.Open VLC Player, click “media”--- “open newtork streaming”, or press combination key “Ctrl+N”, as shown in below:

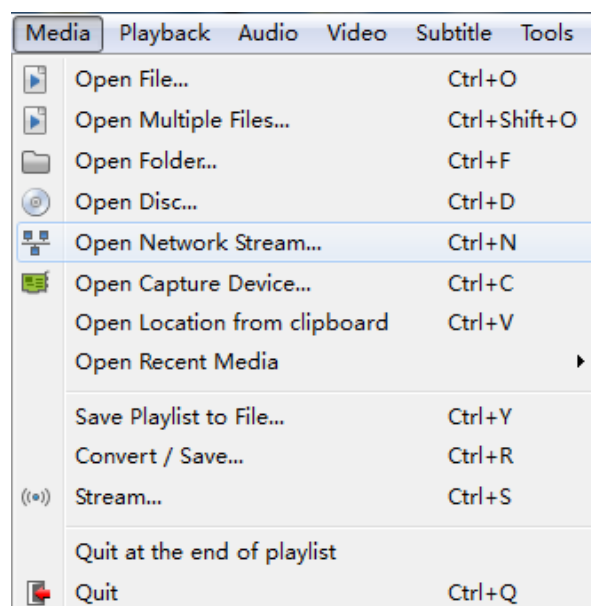

2.Inputting URL Address: RTSP://IP:port/11(first stream) RTSP://IP:port/12(second stream), RTSP://IP:port/12(third stream) (the port is RTSP Port, default is 554, can be omitted)

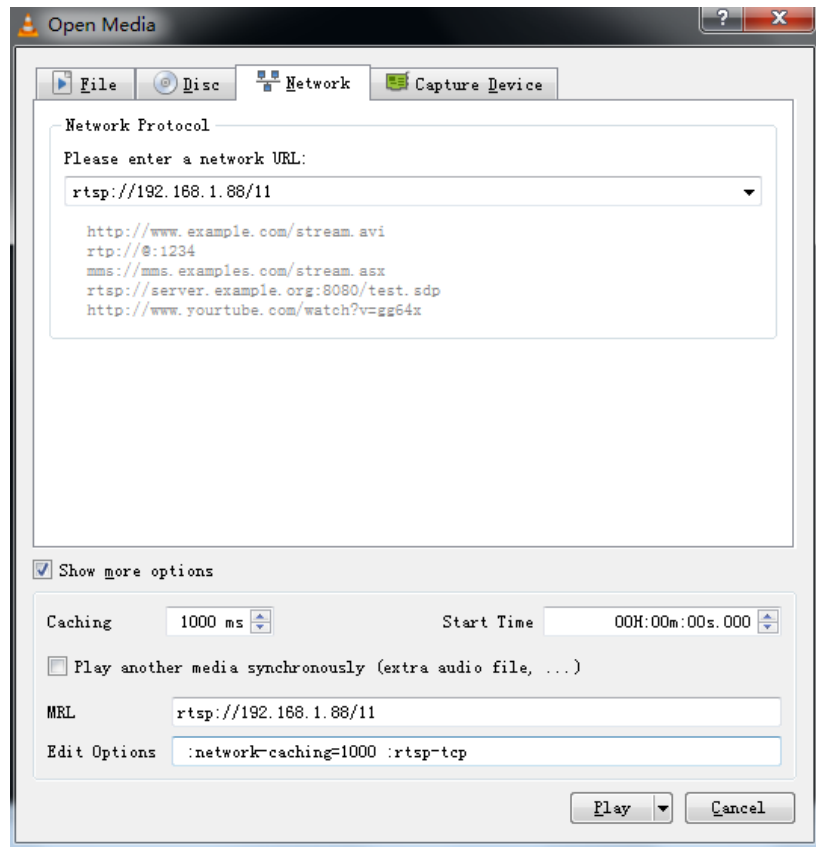

Note: RTSP using TCP connection need to type in “ :rtsp-tcp ”(do not include “”) in editing options.

UDP:

1.Open VLC Player, click “media”--- “open newtork streaming”, or press combination key “Ctrl+N”, as shown in below:

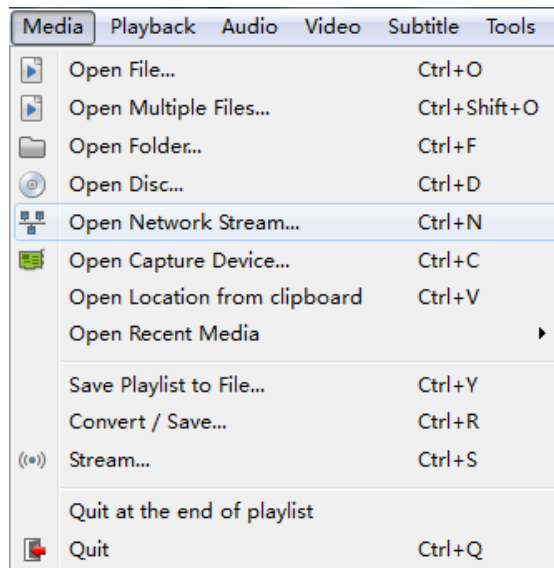

2. Inputting URL Address: RTSP://IP:port/11(first stream) RTSP://IP:port/12(second stream), RTSP://IP:port/12(third stream) (the port is RTSP Port, default is 554, can be omitted)

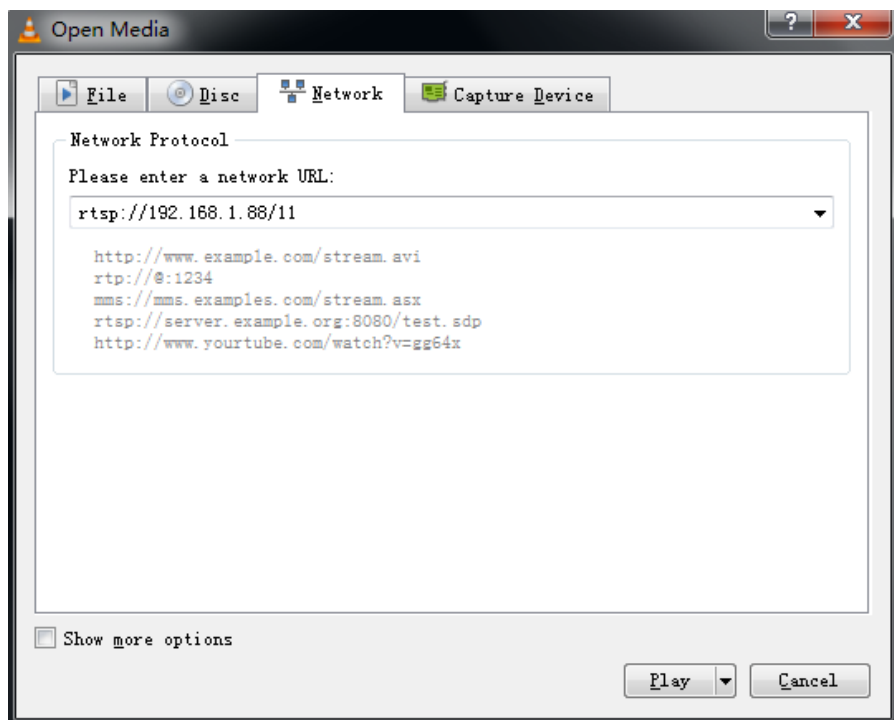

If you need RTSP monitoring by public network, you should mapping below ports:

TCP	554	RTSP port
	554	RTSP port
UDP	6600	UDP port

	6602	Audio port
--	------	------------

4. Function setting

4.1. Monitor

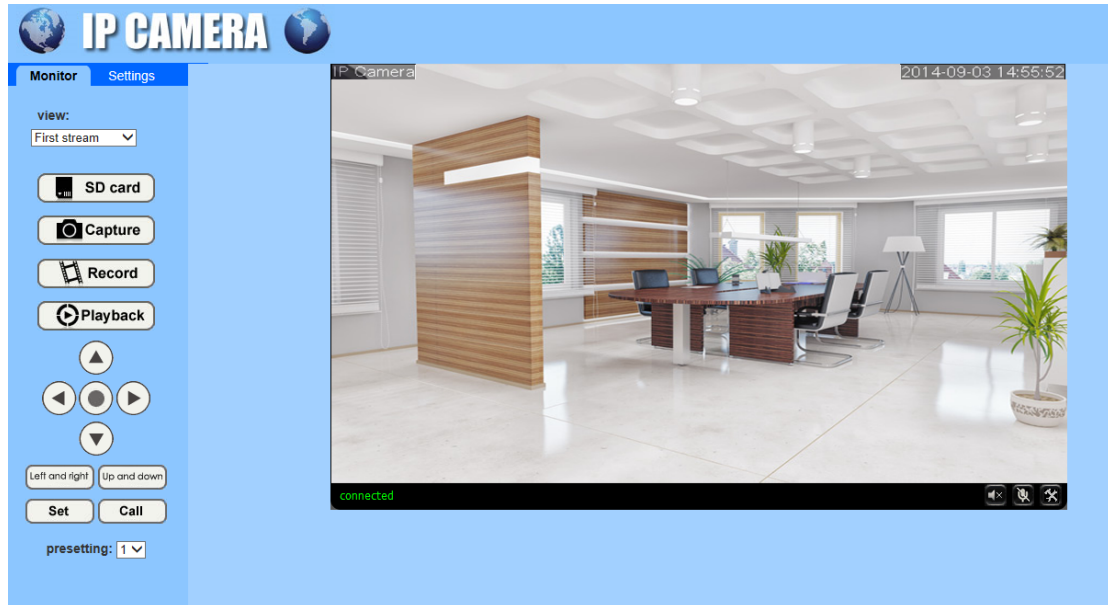

4.1.1. Main Menu

All page includes two types of menu bar: including real-time monitoring and parameter setting; real-time monitoring is to display camera images and related operations function keys; parameter setting is to set related parameter of camera.

4.1.2. Video playing zone

Video playback area is consistent with video resolution, the greater the resolution, the greater the playing area. If you double click play area, it will display full screen, double click again, recover to original size.

If you set motion detection, when detecting a moving object is this area, it will display a pane to warn users abnormal.

Under play area, it has statu bar, as shown in below:

1. **connected**: Current status of IP Camera
2. : Audio playback button: It can playback voice on computer that captured by device, click again, the function will be shut down.

3. :Audio sending button: It can send voice to the device that captured by computer, click again, the function will be shut down.
4. :File saving location setting:you may set the location for recording and capturing,the default location is D:/record

4.1.3.Monitoring

You can set window monitoring size as requirement, divided into 3 kinds: first stream: 720P (1280*720); second stream: VGA (640*352); third stream: QVGA(320*176). You also can choose first stream, second stream, and third stream monitoring image.

4.1.4. Multi-Device Window

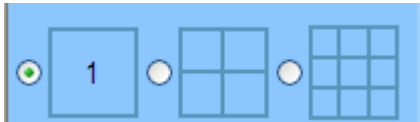

The firmware inside the camera supports up to maximum of 9 cameras being monitoring at the same time. You can add other cameras in multi-device setting

4.1.5.Browser SD card

If you insert the SD card, click on the SD card button in the pop-up page will list the contents of the SD card, as shown;

Index of /sd/

<u>Name</u>	<u>Modified</u>	<u>Size</u>
<hr/>		
Parent directory -	-	
20140919/	19-Sep-2014 10:26	[DIRECTORY]

4.1.6.Capture

Click the capture button, it will save the current playing images as pictures to seting path.

4.1.7.Record

Click Video button, it will record the video stream and audio stream to setting path of local computer. When recording, the statu bar in video playback area will show it is redording. Click record button again, it stops recording.

4.1.8.Playback

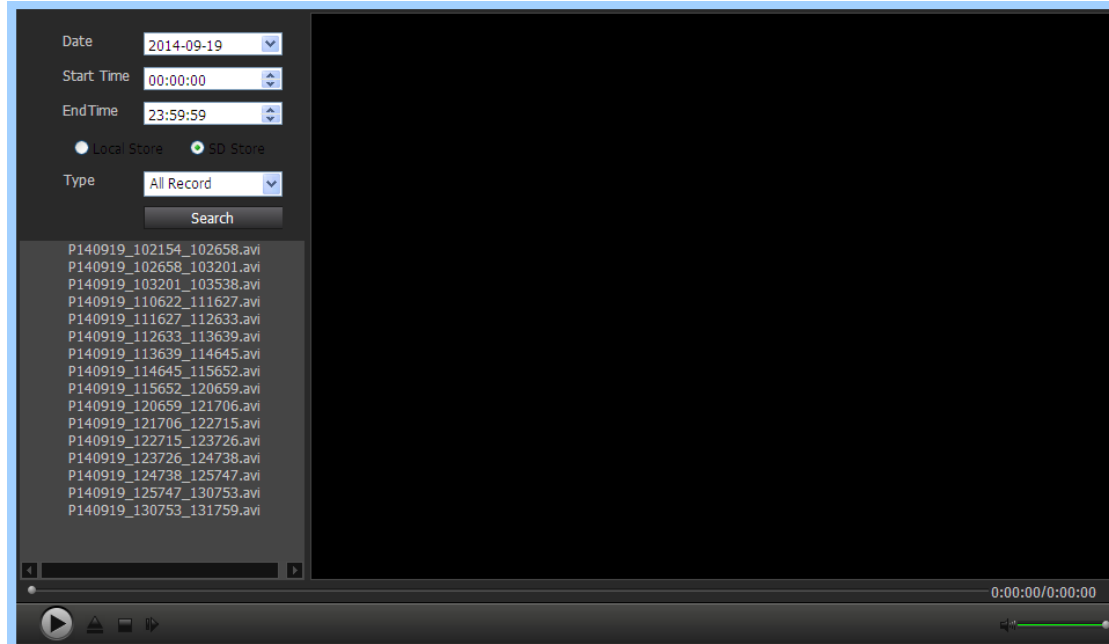

Click playback button, Will pop up a player, as shown, can play recorded on the local hard disk and SD card video.

4.2.Audio/Video setting

4.2.1.Image setting

Mode:ColorMode

Brightness: 52

Saturation: 130

Contrast: 50

Sharpness: 80

Baoguang: 150

☐ Flip ☐ Mirror

☐ WDR

Aemode: Auto

IR LED Control: Auto

Apply Cancel Default

1. Color adjustment

Drag the slider above, you can adjust brightness, saturation, contrast, sharpness, exposure, then meet each user's visual preference.

2. Flip and mirror image

It can adjust pictures flip up and down & left and right mirror.

3. exposure mode

You can choose "Auto, indoor, outdoor". Default is Auto.

4. Default

Click "default", the image parameter will restore to factory setting.

4.2.2.Video setting

Video settings

Video format: 50Hz

Video Coding: mainprofile

First stream

Resolution: 1920x1080

Bit rate: 6144 kbps (32-8192)

Maximum frame rate: 25 fps

Key frame interval: 50 (2-150)

Bit rate control: ☐ CBR ☒ VBR

Image quality: 1 (The smaller the value, the better the image quality, larger flow control)

Second stream

Resolution: 640x352

Bit rate: 512 kbps (32-6144)

Maximum frame rate: 25 fps

Key frame interval: 40 (2-150)

Bit rate control: ☐ CBR ☒ VBR

Image quality: 1 (The smaller the value, the better the image quality, larger flow control)

Third stream

Resolution: 320x176

Bit rate: 256 kbps (32-6144)

Maximum frame rate: 25 fps

1. Video coding setting: mainprofile and baseline adjustable, default is mainprofile

2. stream definition adjustment

The equipment support first stream: 720P(1280*720) and Q720P(640*352), second stream: Q720P(640*352), QQ720P(320*176); third stream: QQ720P(320*176); the greater the resolution, image is more clearer, but also greater stream, and greater network bandwidth.

3. stream adjustment

Users can specify stream. Gernerally speaking, greater stream, image is more clearer. But the stream configuration should be combined with network bandwidth, when network bandwidth is narrow, and configuring greater stream, it may cause the video stream can not transmit normally, visual effect is very bad.

Default stream: first stream: 4096Kpbs; second stream: 1024Kpbs; third stream: 256Kpbs

4. Max frame rate adjustment

Setting maximum transmission speed per second, in the limited network bandwidth, we suggest lower bit rate and frame rate.

5. main frame interval

Set up the interval between two I frame, if larger interval, it may cause the slow response when open image for the first time.

6. stream control method

Stream control has two mode, namely: fixed stream(CBR), variable stream(VBR). When choose fixed stream, video encoder will coding at the speed in stream setting; When in variable stream, video encoding will coding compatible with image quality, based on stream setting speed, but not entirely at this speed.

7. OSD character superposition setting

Through this option setting, you can load device name and time into video screen.

4.2.3.Audio setting

Audio Settings

Audio Type: G711

First stream

Audio Settings: ☒ On ☐ Off

Second stream

Audio Settings: ☒ On ☐ Off

Third stream

Audio Settings: ☒ On ☐ Off

Audio Input

Input Type: MIC

Input volume: 80 (1-100)

Output volume: 95 (1-100)

Apply **Cancel**

1. Collecting audio: choose “open” means add audio signal when coding, choose “close” means do not add audio signal when coding. You can choose whether open audio collection for first stream, second stream and third stream separately.
2. Audio format: G711 and G726 are optional

3. Input options: You can define input volume and output volume, range: 1-100;
Microphone input: default is 31 for input, 79 for output
Linear input: Default is 15 for input, 79 for output

4.3.Network setting

4.3.1.Network parameter setting

LAN Settings

IP Configuration Type: Fixed IP Address

IP address: 192.168.1.88

Subnet mask: 255.255.255.0

Gateway: 192.168.1.1

DNS Configuration Type: Manual DNS

Primary DNS: 192.168.1.1

Secondary DNS:

HTTP&RTSP

HTTP Port number: 80 (80 or 1024~49151)

RTSP Port: 554 (80 or 1024~49151)

RTSP Permission check: ☐ On ☒ Off (Note: You need to restart the machine, the settings take effect)

Apply Cancel

1. LAN setting

The IP Address of factory default is 192.168.1.88; Users can run “IP Camera rapid installation guide” to configure network parameter.

2. Http port

IP Address identify a device in network, this device can run multi network program, each network program use network port to transmit data, so data transmit can be said to carried out between port and port. The port setting in this page is to set web server program using which port to transmit data. When do port mapping, it need to consistent with this port(factory default port is 80).

3. RTSP port

IP Camera support RTSP protocol, you can play by VLC and other tools directly.

4. RTSP permissions check

When using RTSP Connection, if choose open, you need to input login user name and password; if choose close, you don't need to input camera's user name and password, then can enter into camera.

4.3.2.wireless setting

The interface of enable WIFI setting as below, users can click “search”, then it popup a page, displaying all Wifi network can be found, select a network, all parameters will fill into the parameter column(for example: SSID, encryption algorithm, etc.) automatically, users only need to fill in password and confirm password. After the configuration, you can click “check”, to test whether the configuration is correct.

Note: Before configurate WIFI network, please check whether this device with built-in wifi module, otherwise it can’t use wireless network.

Wireless

Enable Wireless: ☒ On ☐ Off

SSID:

Mode:

(Select Infrastructure mode if using wireless router.)

Security mode:

WPA Algorithm:

Key:

Re-type key:

Check Wireless Setup:

Action	RSSI	SSID	Encrypt	Auth
<input type="button" value="Join"/>	-45	linksys	AES	WPA(2)-PSK

1 open

2 search

3 choose router SSID

4 input password of the wireless router

5 click "apply" save setting

Note: When the device connected network cable, and also enabled WIFI, strating the device, it will choose wired connection firstly, if unable to connect, then choose WIFI connection. Wifi connection use the same IP Address and port as network cable connection.

4.3.3.remote access setting

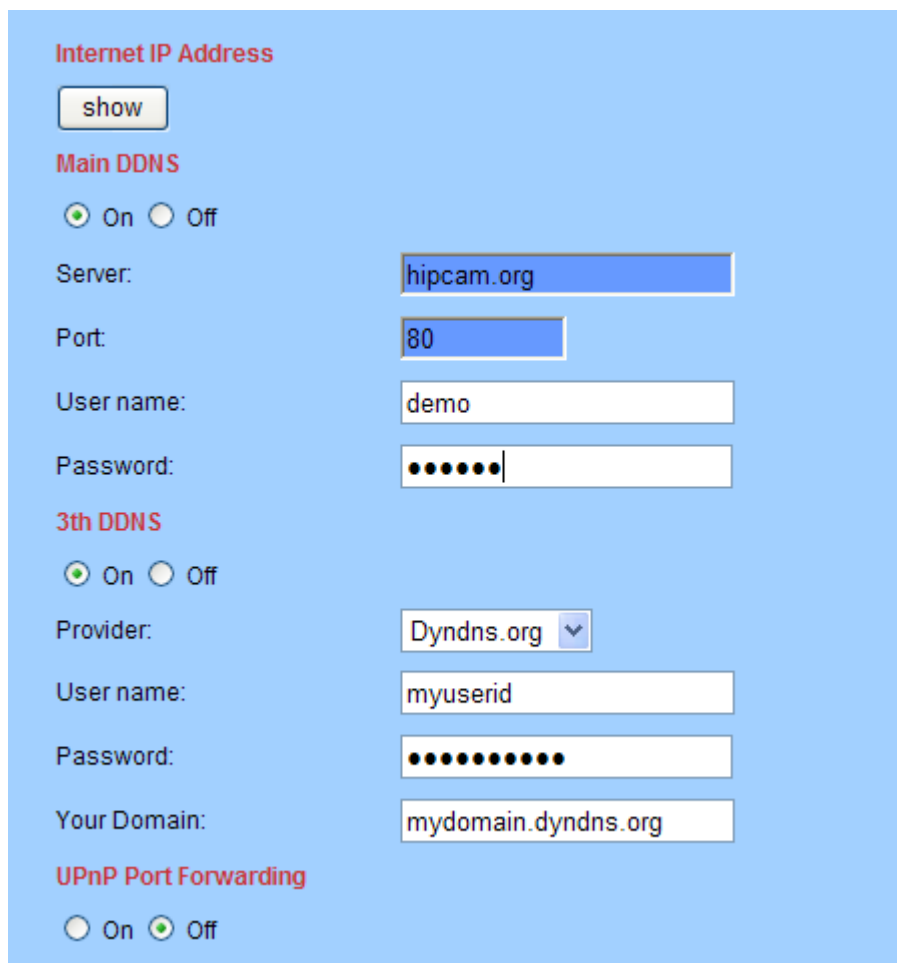

Internet IP Address

Main DDNS

☒ On ☐ Off

Server:

Port:

User name:

Password:

3th DDNS

☒ On ☐ Off

Provider: ▼

User name:

Password:

Your Domain:

UPnP Port Forwarding

☐ On ☒ Off

5. Show Internet IP address

Click the “Show” button as above Figure , it will show you another new page displaying the WAN IP address when it is connected to the Internet.

6. Dynamic domain names settings

Please refer to the content of the [5.3.2 DDNS](#).

7. UPNP

UPNP stands for universal plug and play, if you started UPNP, once the IP camera was connected into the LAN, it will communicate with the router of the LAN. It will request the router to open a port to forward its own port. User doesn't need to log in the router to set the port forwarding.

Note:

users in the use of the function, need to confirm a router also is enabled UPNP; Because many router model, not necessarily can very good support UPNP, testing and supporting the router is very good with, or suggest not start the function. At present test and TP-LINK router cooperate good.

4.3.4.platform setting

As shown in below, after open platform setting, you need to input “login ID”, “password”, “server address” (login ID, password, server address are provided by platform service provider)

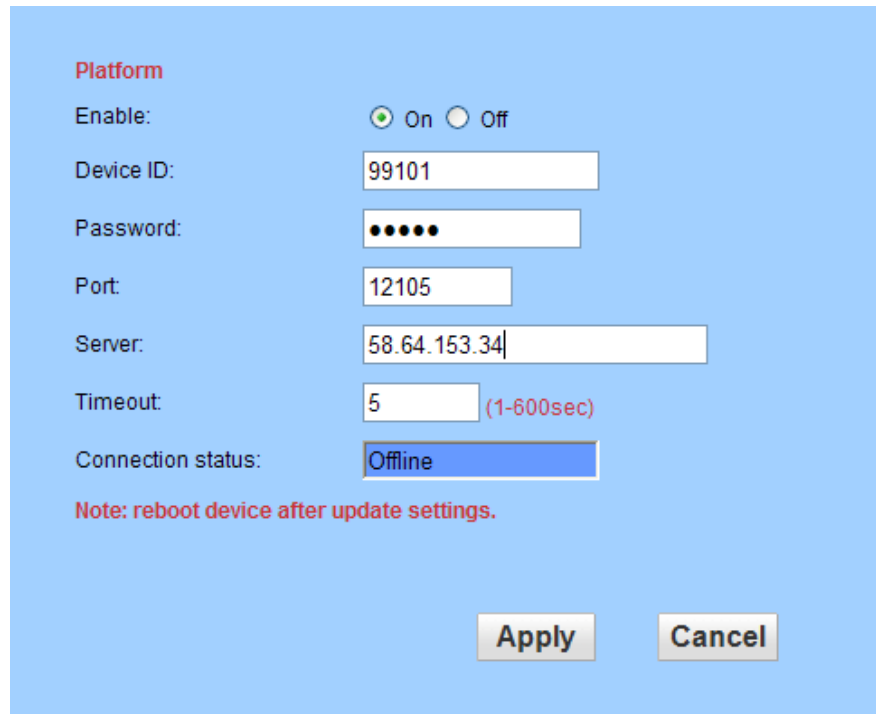

Platform

Enable: ☒ On ☐ Off

Device ID: 99101

Password: ●●●●●

Port: 12105

Server: 58.64.153.34

Timeout: 5 (1-600sec)

Connection status: Offline

Note: reboot device after update settings.

Apply Cancel

Note: When the camera connected with platform server, “connection statu” will show “online”, otherwise it is “offline”.

4.3.5.ONVIF setting

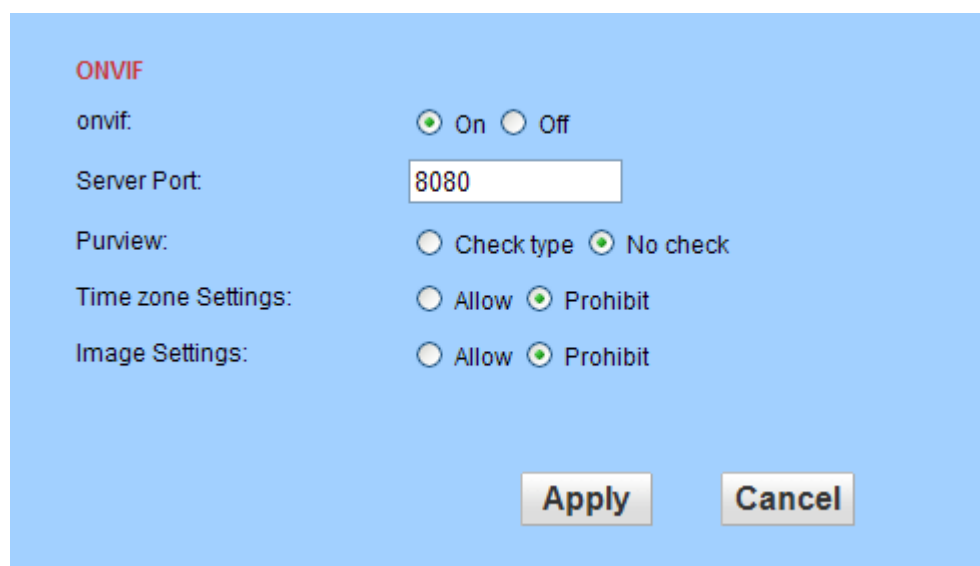

ONVIF

onvif: ☒ On ☐ Off

Server Port: 8080

Purview: ☐ Check type ☒ No check

Time zone Settings: ☐ Allow ☒ Prohibit

Image Settings: ☐ Allow ☒ Prohibit

Apply Cancel

ONVIF switch: default is open

Port: default is 8080

Permission: default is not verify (It depends on back end equipment. Mainly considering some back end equipments do not support permission verify)

Time zone setting: prohibit (not belong to back end equipment change camera time)

Image parameter setting: prohibit (not belong to back end equipment change image parameter)

4.3.6.P2P setting

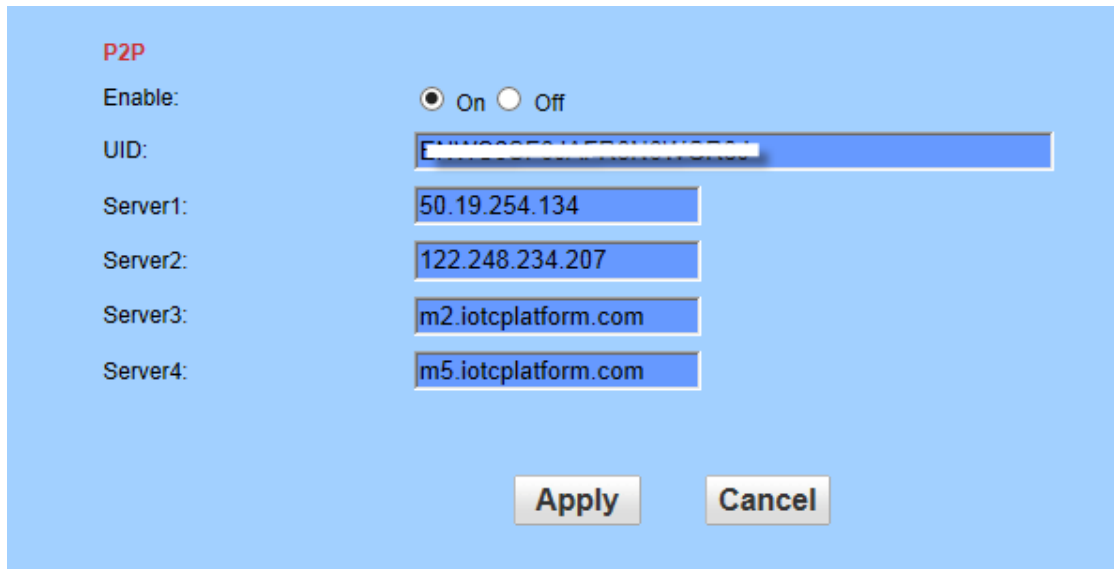

It can obtain P2P platform related parameters: server address, server port and equipment serial number (Note: The serial number of each equipment is unique, can not repeated)

4.4.Alarm setting

4.4.1.External alarm

If the port has an external alarm detector, you can tick “external alarm input”, which enabled external alarm, as shown in below. If the alarmer is a normally open switch alarm, please choose “normally open”; if the alarmer is normally closed switch alarmer, please choose “normally closed”.

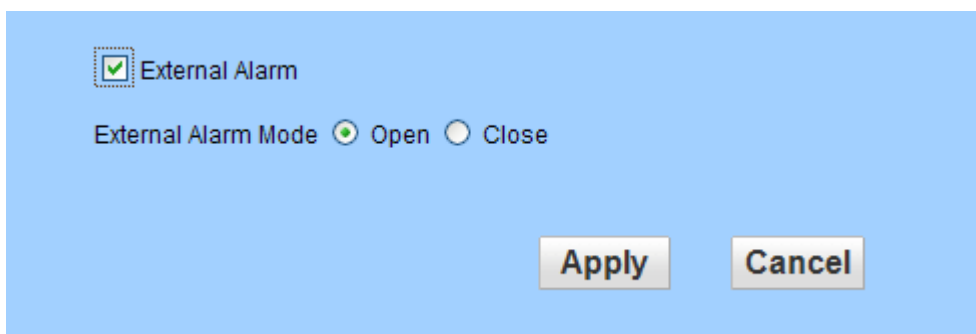

4.4.2.Motion detection

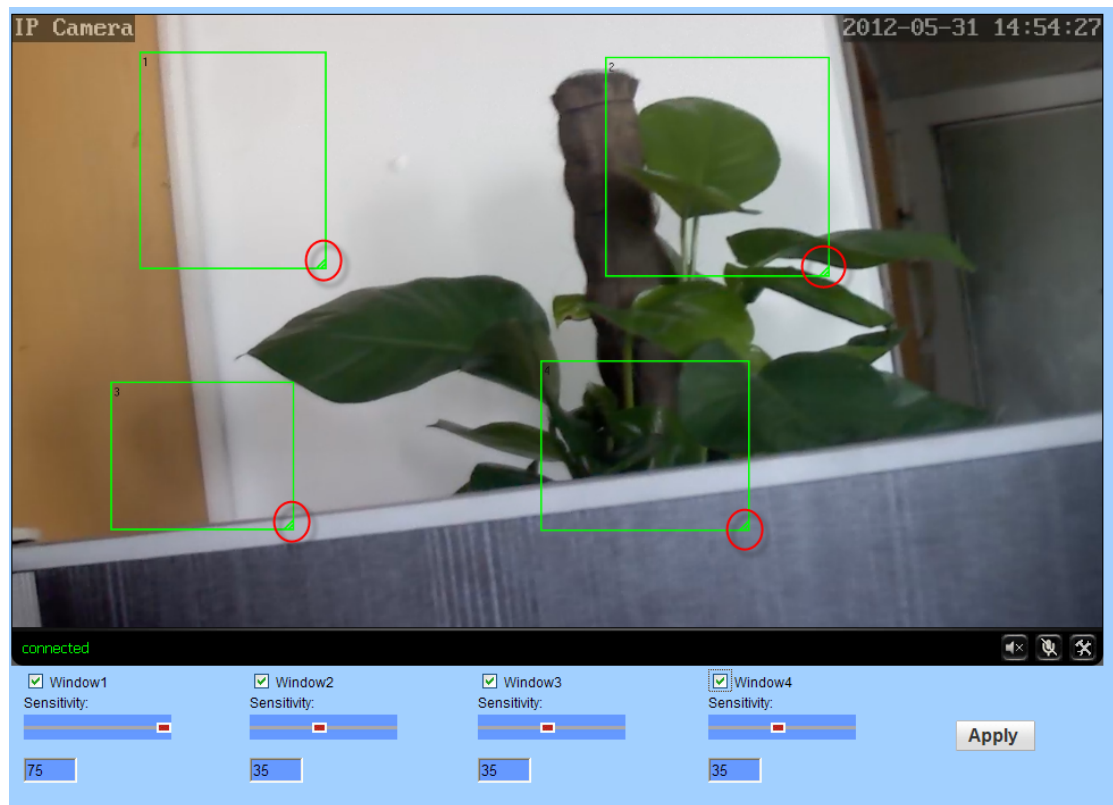

If you want to monitor a zone fixed, when the zone has exception, it enables alarm, you can choose motion detection function. Settings like below. The equipment can support 4 zones setting, you can enable it through tick the option box at the bottom of page. When enable a zone, the zone box will display on the screen, and list zone number, moving mouse to this zone box, you can drag the box to any position; also can move mouse to red box at the bottom right corner, drag it to change the size. After setting, click apply, motion detection will take effect.

4.4.3.Alarm Linkage

When alarm triggered, the equipment will alarm with many ways, as shown in below picture:

- send alarm and pictures to email
- send captured pictures to assigned FTP server
- send video recording to assigned FTP server
- relay output
- capture a picture, then save to TF Card
- Recording a video for 15 seconds, then save to TF card (including 1-3 seconds warning before video)
- linkage Preset: after the alarm, call preset
- alarm capture quantity, setting as required (1-3 pieces)

Linkage set

☐ E-mail Alarm and Send with Picture [Email Setting](#)

☐ Save Picture on the FTP Server [FTP Server Setting](#)

☐ Save Video on the FTP Server

☐ Relay out 5 sec ▼

☐ Save Picture on the SD Card

☐ Save Video on the SD card

Image capture

Image capture number: 3 ▼

Apply **Cancel**

4.4.4.Alarm time

schedule

	0	1	2	3	4	5	6	7	8	9	10	11	12	13	14	15	16	17	18	19	20	21	22	23
Sunday																								
Monday																								
Tuesday																								
Wednesday																								
Thursday																								
Friday																								
Saturday																								

Apply **Select List** **Clear List**

The equipment will trigger alarm only after detected alarm in protection period. So you need to select which time to set protection carefully.

Note: When setting time, please adjust system time firstly.

4.5.Advance setting

4.5.1.User management

The system set 3 levels user permission, user name: admin/user/guest. Admin has highest authority, can do any setting. User can only operate PTZ, browse video, PC Client recording and image capture, etc, but can not do setting. Guest can only browse video, can not do any operation on equipment.

When leaving factory, the default password of these 3 users are “admin”, “user”, “guest” separately. Please modify password for the first time using, to prevent unauthorized users to log in.

Purview	User name	Password	Re-type password
admin	admin	•••••	•••••
user	user	••••	••••
guest	guest	•••••	•••••

4.5.2. Timing capture

SD cardsnap interval: sec

☐ Save Picture on the SD Card

FTPsnap interval: sec

☒ Save Picture on the FTP Server [FTP](#)

Choosing “save image to SD Card” or “save images to FTP server”, at a regular interval (can be set like above picture), the device will capture images saving to SD Card.

4.5.3. Timing record

Record Setting

Record files duration: sec

Whether to open Record: ☐ On ☒ Off

Stream:

	0	1	2	3	4	5	6	7	8	9	10	11	12	13	14	15	16	17	18	19	20	21	22	23
Sunday																								
Monday																								
Tuesday																								
Wednesday																								
Thursday																								
Friday																								
Saturday																								

Video file duration: can set video file duration, default is 600 seconds.

Open video: can choose whether open video to TF Card

Stream: can set recording stream

recording time: set timing recording time as required

4.5.4.Email

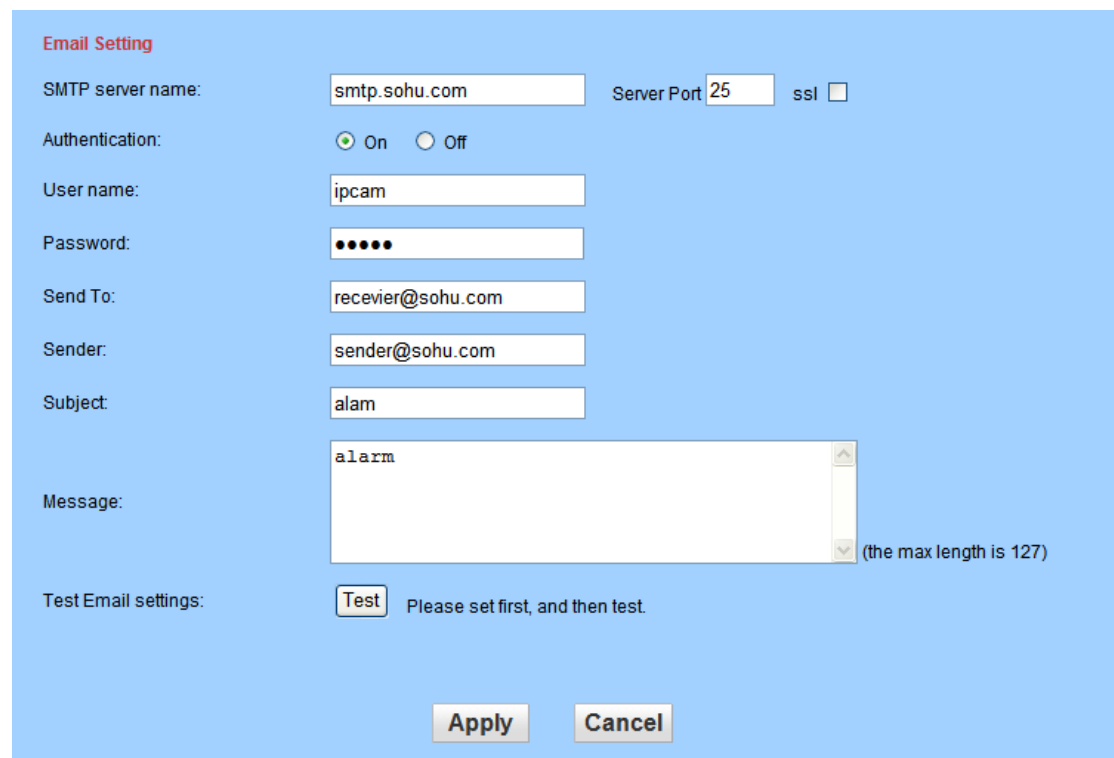

Email Setting

SMTP server name: Server Port ssl ☐

Authentication: ☒ On ☐ Off

User name:

Password:

Send To:

Sender:

Subject:

Message:

alarm

(the max length is 127)

Test Email settings: Please set first, and then test.

The items in above picture is mandatory fields need to fill in. If the filled content is not qualified, the setting will not be successful. After writing completed, click Apply firstly, then testing, it will reminder testing successfully when finished.

Note: 1. The server of sending email should support POP3 protocol. In order to strengthen security and reduce spam, Many mail server closed this protocol at present. So users need to check if the server support POP3 before choose mail server, otherwise the mail can not send successfully.

2.For some mail server using SSL certificate, it must enable SSL option, then can send email successfully.

4.5.5.FTP setting

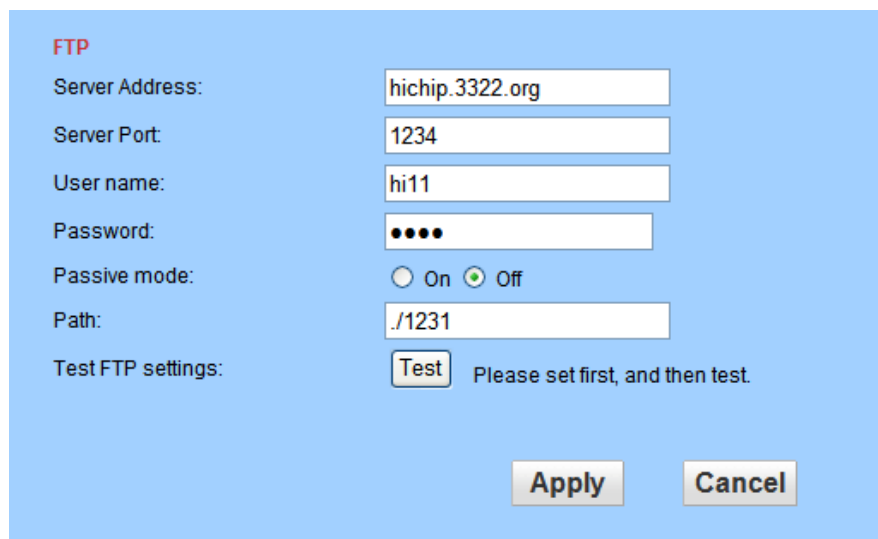

Note: If using FTP function, you need to apply the user name and password from FTP Server firstly, and apply a certain storage space at the same time, also asking the user have authority to write and build sub-directory to storage space.

4.5.6.PTZ setting

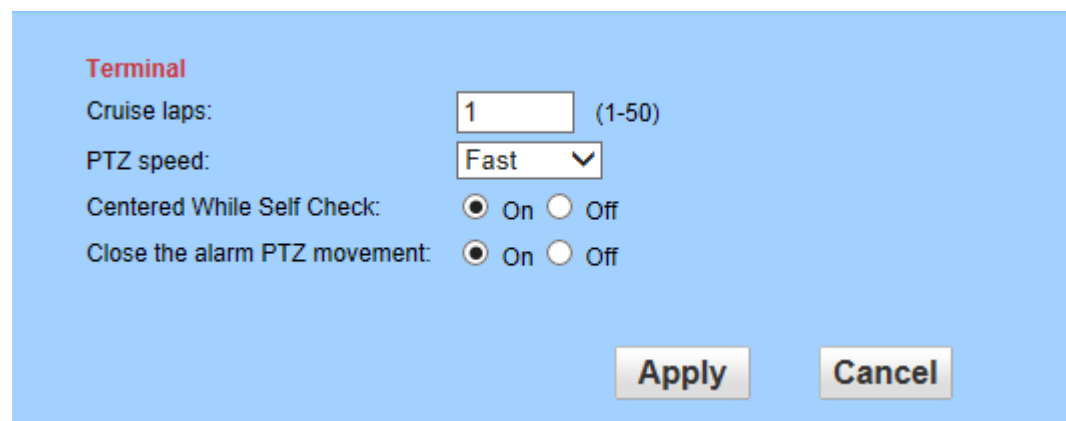

Cruise laps: can set the cruise laps, default is 1

PTZ Speed: fast, medium, slow adjustable, default is fast

self-checking centered: when power on, it is self-checking, after completed, PTZ will in center; default is off

4.6. System setting

4.6.1. time setting

Time

Device Date Time: 2013-01-28 14:42:46

Adjust

Network Time Protocol ☒

NTP server: time.windows.com

Interval: 01 hours

Time zone: (GMT+08:00) Beijing, Singapore, Taipei

Sync with PC time Apply

As shown in the above, please assign time zone firstly, it is synchronization as PC or NTP server.

4.6.2. Initial setting

Initialize

Reboot: reboot

Factory default: factory default

Backup setting data: save

Restore: Browse... ok

Upgrade: Browse... ok

- click restart button, the device will restart. If setted preset, PTZ will rotate to preset position.
- click factory default, all settings will recover to factory default setting , and restart
- click save button, all current setting of system will preserved.
- In recovery column, choose all saved setting file, click ok, it can recover all setting.
- In update column, choose the firmware need to be updated, and click ok, then you can upgrade the device through network, after upgrade, the system will recover to factory default.

The upgrade need a long time, please be patient, until pop up a dialog to show upgrade successfully.

4.6.3. Equipment information

Device information	
Device ID:	IPCAM
Device Type:	C6F0SiZ0N0P0L0
Network connection:	LAN
Current Client:	0
Software Version:	V6.9.8.1.1-20141113
Mac address:	00:BA:72:05:0B:47
IP address:	192.168.1.160
Subnet mask:	255.255.255.0
Gateway:	192.168.1.1
Primary DNS:	202.96.128.166
Secondary DNS:	202.96.134.133
UPnPstatus:	Failed
Manufacture's DDNS status:	Noenable
Third Party DDNS status:	Noenable
Start Time:	2015-01-19 10:37:21

- If using wired connection, the network connection statu is wired connection; if using wireless connection, the network connection statu will show wireless connection.
- If you have inserted TF Card, TF status bar will have prompt, and indicates how many space left. Clicking “browse TF Card”, “format TF Card in FAT32”, “stop TF Card”, it will realize the TF Card contents browsering, format TF Card and stop TF Card.

Note: The system supports Max 32G TF Card. Before using, please “using FAT32 to format TF Card” firstly.

In bulk order, please test if the TF Card compatible with the system firstly.

5. FAQ

❖ How to do if forgot login password?

Solution: There is a “RESET” button in the back panel of IP Camera or connection wire, in the condition of power on, please press this button for more than 5 seconds, then all parameters recover to default value (factory default). Both user name and password are admin before leave factory.

❖ How to do if there is no video image in IE browser?

Possible reason: not installed plugin

Solution: When access to IP Camera on IE browser for the first time, you must install plugin.

Installation method: Access the IP Camera address, click “download ActiveX”, choose “run” or “save” from popup dialog to download. After download completed, it will install ActiveX automatically, when installation finished, video image will display.

❖ How to do if can not access IP Camera through IE browser?

Possible reason 1: network impassable

Solution: Connect PC to network, testing whether internet work normally, to exclude cable fault and network failure caused by PC virus, until it can use PC ping each other successfully.

Possible reason 2: IP address is occupied by other equipment.

Solution: Disconnect the IP Camera with network, then connect IP Camera and PC separately, resetting IP Address according to appropriate recommendation.

Possible reason 3: IP address are located in different subnet.

Solution: check the server’s IP Address, address of subnet mask and gateway setting.

Possible reason 4: MAC address in the network is conflict with MAC number of IP camera.

Possible reason 5: web port is wrong

Solution: web port is occupied by other devices. Opening IP Camera quick installation guide, change the port.

❖ How to do if no voice?

Possible reason 1: disconnect audio input

Solution: Please check the audio connection.

Possible reason 2: The audio option do not enable on IP Camera.

Solution: Please check audio parameter of IP Camera, enabled monitoring function.

Thank you for using the IP Camera. Because of different model or system software upgrade, there maybe a little difference in apperance and function with this manual, please feel free to contact us. Sorry for the inconvenience of not informing you these changes in time.

END